

Save your agency time with *more efficient claims & restoration process*

Easily capture 3D images, 360° virtual tours and floor plans of your property for pre and post-loss documentation.

Accent Property Restoration is on scene at the time of an emergency capturing a visual record of property damage to provide to your claims people — saving your agency time and making the claims and restoration process more efficient.

This written and visual post-loss property documentation is accessible online to all parties and enables claims adjusters to remotely assess property damage and ensure fair and accurate compensation on every loss.

Our state-of-the-art Accent View camera creates interactive virtual tours of properties that serve as a complete audit of contents and damage for proof-of-claim, post-claim clean-up, site documentation and content placement.

Innovative 360 degree scanning technology retains exact property dimensions and allows insurance claims adjusters to walk through immersive 3D tours of properties to assess damage expediting interior and exterior structural inspections.

Comprehensive property documentation eliminates the need to negotiate line items with property owners and automatically settles disputes. Every scan is time-stamped so images can't be altered, creating an unbiased, indisputable record. Giving you and your claims adjusters access to data like never before.

Accent's camera services not only ensure fair and accurate estimates, but save all parties time and money by reducing the need to capture hundreds of photos and expediting the claims process.

Help Your Insureds *Protect their Peace of Mind.*

Accent offers pre-loss visual and written property documentation to have on file in case of an emergency. This prepares you and your client to

expedite the claims and restoration process, and proves indisputable pre-loss property and content condition to ensure fair and accurate compensation.

Reach out to Accent today to learn more and view a virtual tour at Accent24hr.com

Innovative 360 degree scanning technology retains exact property dimensions providing a complete audit of damage and contents.



Property owners and insurance claims adjusters can walk through immersive 3D tours of properties to assess damage and expedite interior and exterior structural inspections.

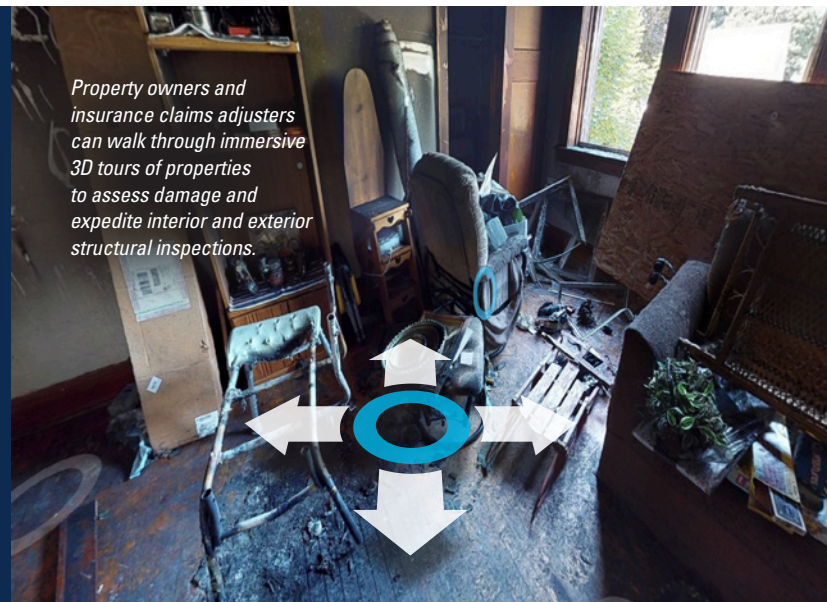

**FAIR & ACCURATE
ESTIMATES**



**AUTOMATIC FLOOR
PLAN CREATION**



**EASILY SHAREABLE
WITH ADJUSTERS,
ESTIMATORS OR
CONSULTANTS**